

# Liana Alexandra

Roumania, Bucarest

## Symphonie No 9, Jerusalem - parts 1/2

### About the artist

Liana Alexandra Composer Born: May 27, 1947, Bucharest, Romania Married to Serban Nichifor, composer: [http://www.free-scores.com/partitions\\_gratuites\\_serbannichifor.htm](http://www.free-scores.com/partitions_gratuites_serbannichifor.htm)

Studies

1965-1971 - "Ciprian Porumbescu" University of Music, Bucharest, Composition Department. Awarded the special scholarship "George Enescu"

1974, 1978, 1980, 1984 - international courses of composition at Darmstadt, West Germany

1983 - an USIA stipendium in USA

PhD in Musicology

AT PRESENT: Master in music; Professor at the National University of Music of Bucharest, (teaching composition, orchestration and musical analyses), Member of Duo Intermedia and co-director of the NUOVA MUSICA CONSONANTE-LIVING MUSIC FOUNDATION INC.(U.S.A) Festival, with Serban Nichifor

Selected Works

Symphonic, vocal-symphonic and concert music, music for opera

Symphony I (1971)

Cantata for women's choir and... (more online)

**Qualification:** PROFESSOR DOCTOR IN COMPOSITION AND MUSICOLOGY

**Associate:** GEMA - IPI code of the artist : I-000402252-8

**Artist page :** <https://www.free-scores.com/Download-PDF-Sheet-Music-lianaalexandra.htm>

### About the piece

**Title:** Symphonie No 9, Jerusalem - parts 1/2  
**Composer:** Alexandra, Liana  
**Copyright:** Copyright © Liana Alexandra  
**Publisher:** Alexandra, Liana  
**Instrumentation:** Symphonic Orchestra  
**Style:** Modern classical

Liana Alexandra on [free-scores.com](https://www.free-scores.com)

- listen to the audio
- share your interpretation
- comment
- contact the artist

Liana Alexandra - "Jerusalem", parts:

$$\rightarrow V. I \quad \frac{0}{1-2} \frac{+3}{4-5} \frac{6}{6-7} \frac{9}{8-9} \frac{12}{10-11} \frac{15}{12-13} \frac{18}{14-15} \frac{21}{16-17} \frac{24}{18-19} \frac{27}{20}$$

---

$$\rightarrow V. II \quad \frac{1}{2-3} \frac{4}{4-5} \frac{7}{6-7} \frac{10}{8-9} \frac{13}{10-11} \frac{16}{12-13} \frac{19}{14-15} \frac{22}{16-17} \frac{25}{18-19}$$

---

$$\rightarrow vl. \quad \frac{0}{1-2} \frac{+3}{4-5} \frac{6}{6-7} \frac{9}{8-9} \frac{12}{10-11} \frac{15}{12-13} \frac{18}{14-15} \frac{21}{16-17} \frac{24}{18-19} \frac{27}{20}$$

---

$$\rightarrow vl. c. \quad \frac{0}{1-2} \frac{3}{3-4} \frac{6}{5-6} \frac{9}{7-8} \frac{12}{10-11} \frac{15}{12-13}$$

---

$$\rightarrow cb \quad \frac{0}{1-2} \frac{3}{3-4} \frac{6}{5-6} \frac{9}{7-8} \frac{12}{9-10}$$

---

$$\rightarrow pc. 1 \quad \frac{1}{2-3} \frac{4}{4-5} \frac{7}{6-7} \frac{10}{8-9} \frac{13}{10-11}$$

---

$$\rightarrow pc. 2 \quad \frac{0}{1-2} \frac{3}{3-4} \frac{6}{5-6} \frac{9}{7-8} \frac{12}{9-10}$$

---

FLAUTO 1

14765

DE TE-OI UITA IERUSALIME

LIANA ALEXANDRA

$\text{♩} \approx 60 \text{ M.M.}$

*Presto possibile*

*Presto possibile*

Uniunea Compozitorilor

-2-

*Allegro (♩ ≈ 200 mm)*

70

-5-

*f*

1

80

8

90

2

7

100

*mf* — *f*

3

110

2

*f* sempre

2

120

2

FLAUTO 2

DE TE-OI UITA IERUSALIME

LIANA ALEXANDRA

↓ ≈ 60 M.M.

3

*Presto possibile*

2

10

mf sempre

mf sempre

(70)

mf sempre 8va

mf sempre mf f

(80)

(90)

mf f

f mf mf f

(100) 40 (110) 40

mf mp

(120)

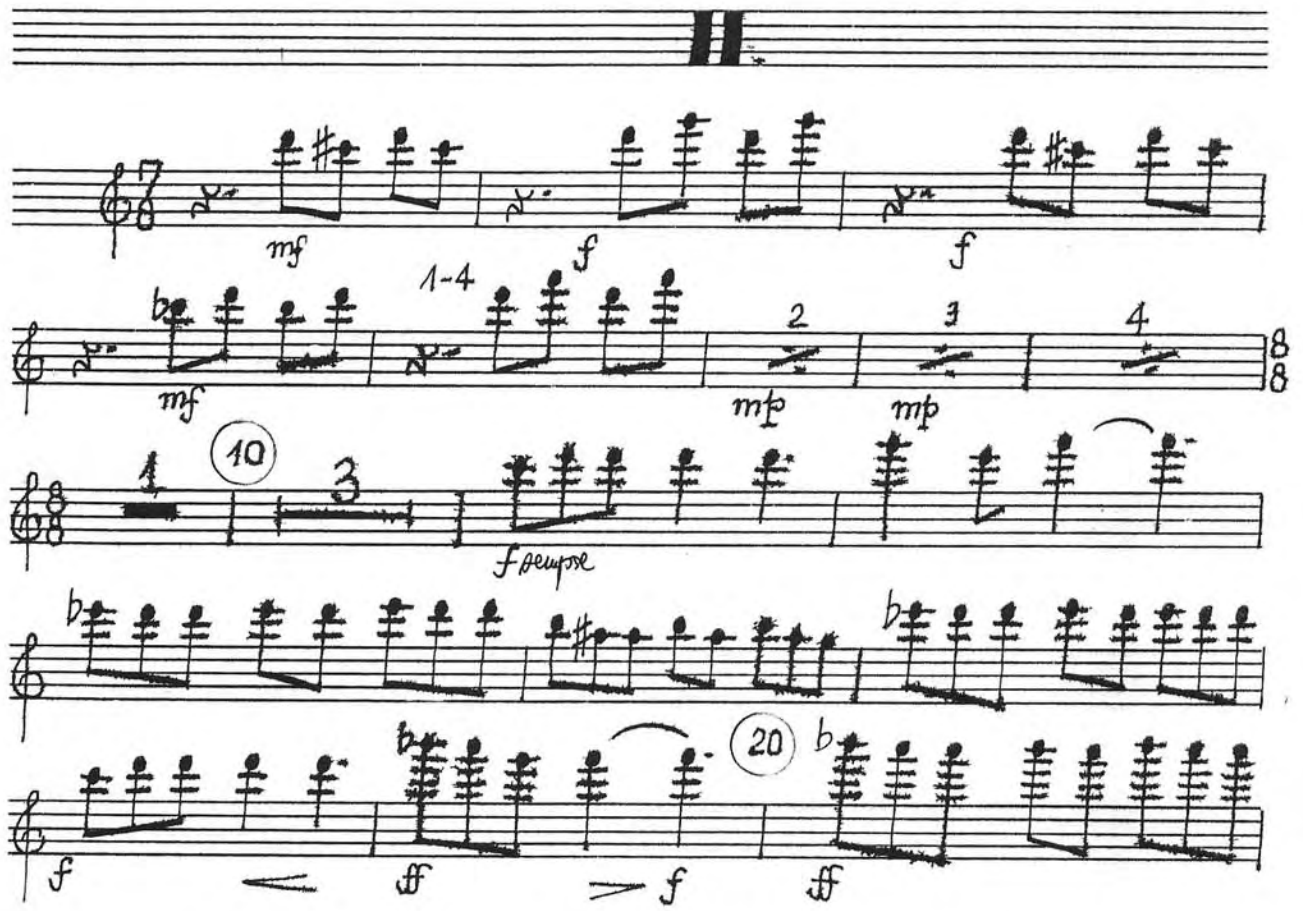

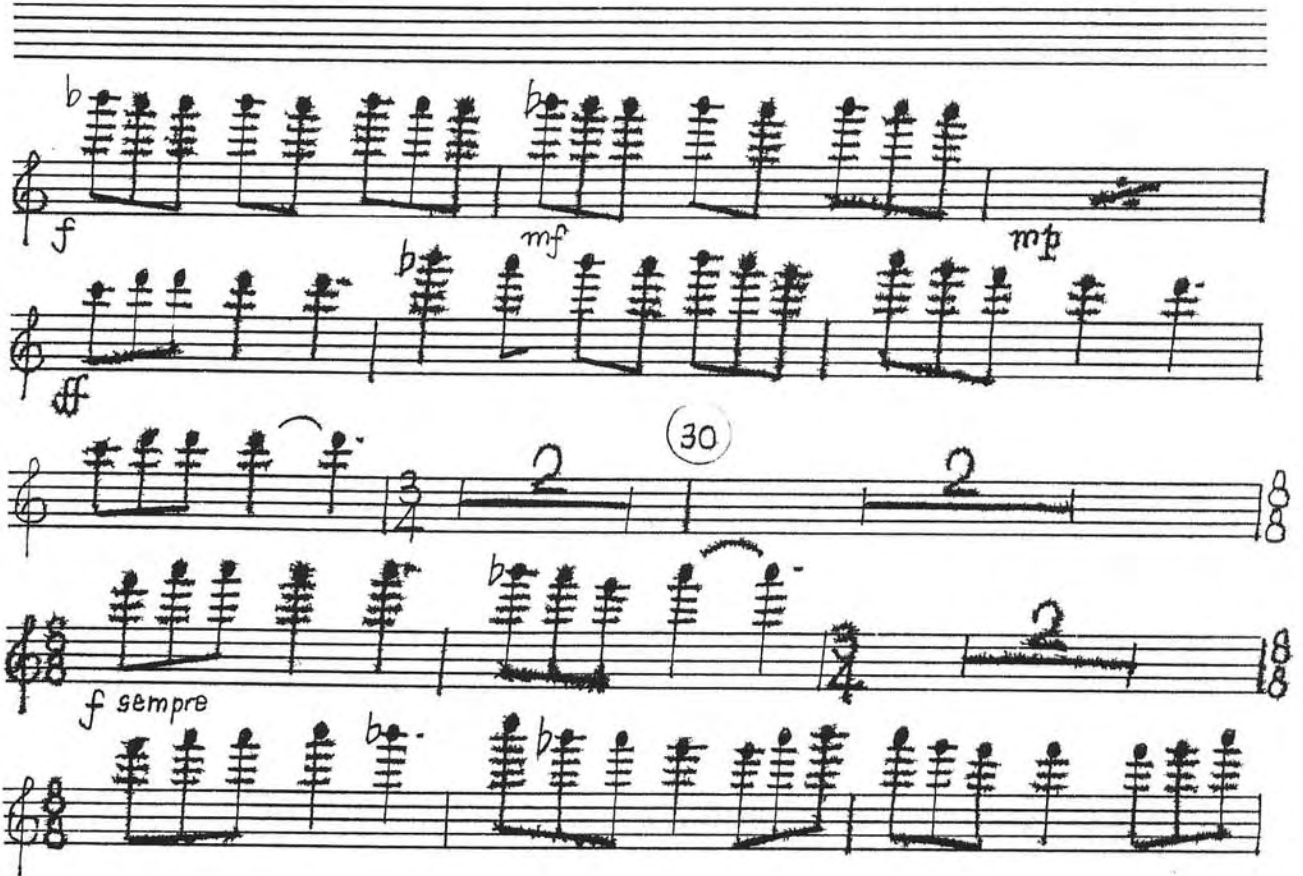

- 6 -

Fl. 2

A blank musical staff.

A blank musical staff.

A blank musical staff.

A blank musical staff.

A blank musical staff.

Flauto

VI.1

70

80

90

100

110

120

*f*

*mf*

*f*

*mf*

*f*

*mf*

*mp*

*mf sempre*

*f sempre*

*ff sempre*

5

10

6

1

2

3

Empty musical staves for continuation.

OBOE 1

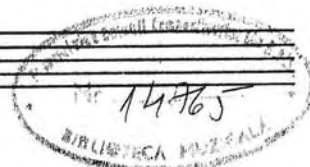

DE TE-OI UITA IERUSALIME

LIANA ALEXANDRA

♩ ≈ 60 M.M.

3

mp

mf

10

mp

mf

f

1

2

mf sempre

20

mf

30

5

4

mf < f > mf

mf sempre

Uniunea Compozitorilor

mf sempre

40

f sempre

50

6

mf < f

f sempre

60

ff

> mf

f < ff

> f

> mf

mp

mp

70

mp sempre

3

3

3

3

2

80

9

90

mf < f

f

mf

mf < f

> mf

mp

100

2

7

mf

dolce

**Key Musical Elements:**

- Tempo Markings:** 110, 120, 10, 20, 30.
- Dynamics:** *mf* (mezzo-forte), *mp* (mezzo-piano), *f* (forte), *ff* (fortissimo), *f sempre* (always forte).
- Articulation:** *acc.* (accents), *tr.* (trills), *tr.* (trills), *tr.* (trills).
- Figured Bass:** 1-4, 2, 3, 4, 1-3, 2, 3.
- Other Markings:** *L'espresso* (the title of the piece), *f sempre* (always forte).

Allegretto

9 10 20 30 40 50 60 70 80 90 100 110 120 130

mf f mf sempre f sempre

OBOE 2

DE TE-OI UITA IERUSALIME

LIANA ALEXANDRA

$\text{♩} \approx 60 \text{ M.M.}$

1 (10) 3

*f* *ff* *f* *ff* *f*

*mf* *mp* *ff*

20 1-4 2

30 2

*f* sempre

*mf* *f* sempre

40 2

*mf* *f*

50 1

*ff* sempre

Perc.

60

*f* *ff*

Perc.

70

mf f

f mf mf < f

80

mf mf f mf

f > mf mf < f

mf mp mf sempre

90

f sempre

95 5 100 40 110 6

ff sempre

120 1 2

3

**CLARINETTO 1. (sib)**

14765  
BIBLIOTECA MUSICALE  
MILANO

**DE TE-OI UITA IERUSALIME**

**LIANA ALEXANDRA**

**I.**

$\text{♩} \approx 60 \text{ MM}$

*presto possibile*

*mf sempre*

10

*mp*

20

*f*

*Ob. 1  
Fg. 1-2*

*Arch.; Corni*

30

*Tpp. L  
Timp.*

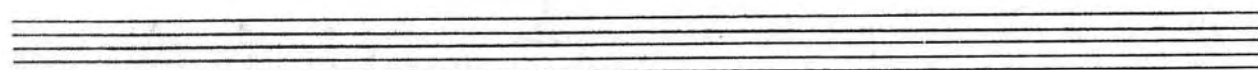
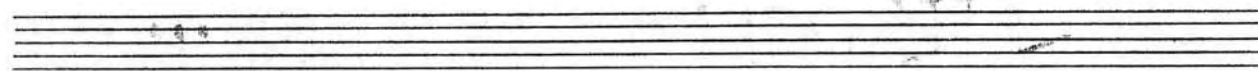
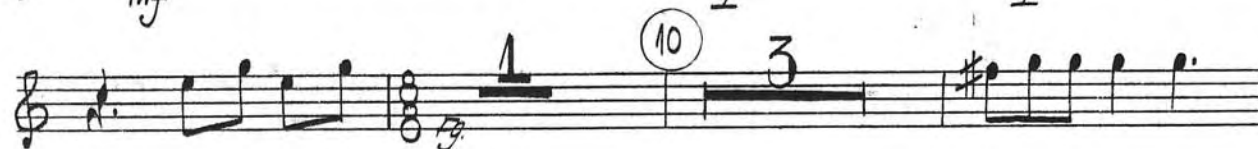

cl. 1 (5/b)

-5-

- Measure numbers 80, 88, 90, 100, 110, 120, and 130 are circled.
- Dynamic markings include *mf*, *f*, *ff*, *f sempre*, and *ff*.
- Performance instructions include *Timp. Archi.* (Timpani and Arches).
- The score ends with a double bar line and a fermata.

140

*sempre*

150

1

5

**III.**

60 *Trb. 1.*

*TACET AL REPER.*

*Archi.*

3

70

*mf* *f* *mf* *f* *f* *mf*

*mf* *f* *mf* *mf*

80

*mf* *mf* *mf* *f* *mf* *f*

*mf* *mp* *mf* *f* *mf* *f*

Cl. 1. (5/6)

- 7 -

90

mf f mf f

5 100 10

110 6

ff sempre

1 120 2

ff

3

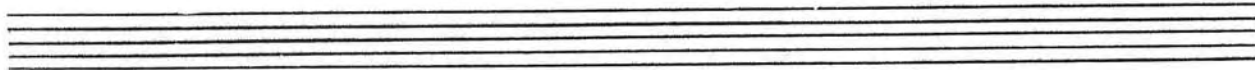
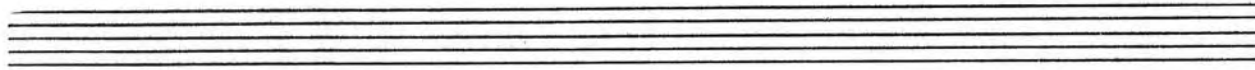
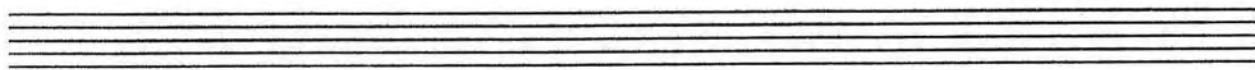
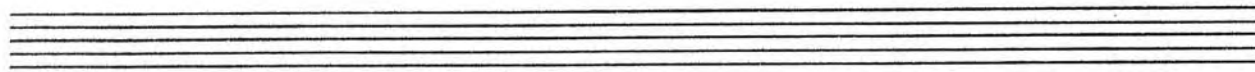
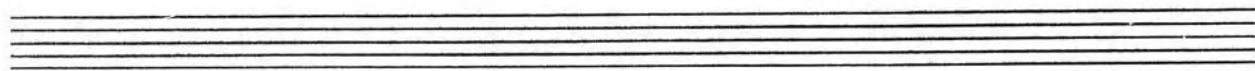
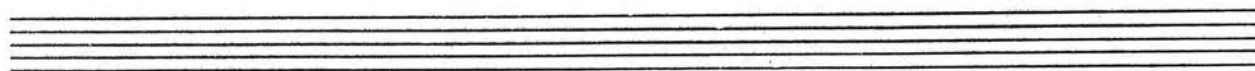
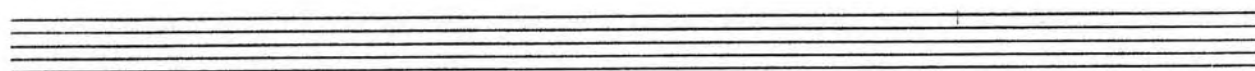

Uniunea Compozitorilor

# CLARINETTO 2.

14765

## DE TE-DI UITA IERUSALIME

LIANA ALEXANDRA

### I.

♩ ≈ 60MM

Ch. 1.

Archi.

mf

10

Ob. 1.  
fg. 1-2.

mf

20

f

Ob. fg.

30

5

Corni.

mf

f

mf

40

mf

f

mf

f

mf

f

7

50 *accel...* *f* *ff* *f* *ff* *60* *f sempre* *f sempre* *ff* *mf*

*ff* *f* *mf* *mp* *70* *2* *Corn.*

80 *9* *90* *mf* *f* *mf* *f* *f* *mf* *f* *f* *f* *TACET AL FINE P.T.*

**II.**

*mf* *f* *f*

# III.

*TACET AL REPER...*

60 *Trb. 1.*

*Archi:  
Corni.*

70

80

90

100

110

120

*ff sempre*

*Trb.*

*Archi.*

5

6

1

2

3

**FAGOTTO 1.**

14765  
MUSICA AUTORE

**DE TE-OI UITA IERUSALIME**

**LIANA ALEXANDRA**

**I.**

*♩ ≈ 60 MM*

*Archi.*

*Corn.*

*Cl. 1.*

*Corn. Otto.*

*Trb.*

mf f mf f mf f mf f

10 20 30 40 50

## II.

[illegible]

**FAGOTTO 2.**

14765

**DE TE-OI UITA IERUSALIME**

**LIANA ALEXANDRA**

**I.**

$\text{♩} \approx 60 \text{ MM}$

3 3 2 1

Archi. Cl. C. Corni. Eb. Cl.

10 3 Cl. 1.

mf f mf f mf f

20 mf f mf f mf f

30 5 5

mf f mf f

40 mf f mf f

50 7 7

mf f mf f

## II.

10

1

f

1

f

20

4

Legni.

ff

f

ff

3

4

2

30

2

Archi.

f sempre

2

f sempre

40

2

f

f

mf

4

50

1

4

ff

ff

ff sempre

sempre Presto

60

f

sempre Presto

ff

*ff sempre*

*f*

*sempre Presto*

*ff sempre*

*ff sempre*

*f*

*ff*

*mf*

*f*

*f sempre*

*f sempre*

*f sempre*

*ff*

*f sempre*

18

**CORNO 1.**

14.765

**DE TE-OI UITA IERUSALIME**

**LIANA ALEXANDRA**

**I**

$\text{♩} \approx 60\text{MM}$

*3*  
*mp* *sempre*

*mp* *sempre*

*mp* *sempre*

10

*p* *mp* *p* *p* *mp* *p* *p* *mp* *p*

20

*trp.*

30 *mp sempre*

40 *mf* *f* *mf* *f* *mf* *f*

50 *mf* *f* *mf* *f* *mf* *f* *mf* *f*

60 *mf* *f* *mf* *f* *mf* *f* *mf* *f*

70 *mf* *f* *mf* *f* *mf* *f* *mf* *f*

80 *mf* *f* *mf* *f* *mf* *f* *mf* *f*

*Legni.*

## II.

*sempre Presto*

*f*

*f* *f*

70

3 1 80 8

*Trb. Legni.* *Timp. Archi.*

2 90 7

100 3

*Timp. Archi.*

2

110 *f sempre*

2 *Timp. Archi.* *f sempre*

120 2 *f sempre*

6 *Timp. Archi.*

4

130

### III

9 10 10 20 40

30 *Alto.*

50

60

70

80

90

100

110

mf

f

mp

p

trb.

3

10

6

Unione Compozitorilor

12

*ff sempre*

1 120 2

*ff*

3

**CORNO 2.**

14765

**DE TE-ŌI UITA IERUSALIME**

**LIANA ALEXANDRA**

**I**

80

90

*f* *mf* *mf* *f*

*mp* *p*

100 *mp sempre*

5 *trb.*

110 10 120 4

*Arch.*

## II

*mf* *f* *f*

*mf* *mp* *mp*

1 10 3

*Fig. 1-2.*

*f sempre*

*f* *ff* *f* *ff*

*f* *mf* *mp*

*♩ = ♩* *2* *30* *2* *f sempre*

*Perc. II*  
*Archi.*

*2*

*40* *2* *f*

*50* *1* *4* *Perc. I-2.* *Archi.* *ff sempre*

*sempre Presto*  
*Perc. I-II.*

*60* *sempre Presto*  
*Perc. I-II.*

*ff sempre*

*sempre Presto*  
*Perc.*

*f*

70

4 80 8 88 90 7

*f* *mf* *f* *mf*

100

*f* *mf*

110

*f sempre*

120

*f sempre*

*Timp.*  
*Archi.*

130

2

### III.

6

70

*mf* *f* *mf*

*mf* *f*

80

*mf* *f* *mf* *mf* *f* *mf*

90

*mp* *p* *mf* *f* *mf* *f* *mf* *f* *mf* *f*

*mf* *f*

100

110

*ff* *sempre*

120

*ff*

3

3

# TROMBA 1

in Do

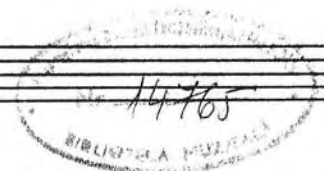

## DE TE-ŌI UITA IERUSALIME

LIANA ALEXANDRA

♩ ≈ 60 M.M.

9 10 5

mf

20

f mf mf mf < f > mf mf

30 5 4

mf < f > mf mf sempre

mf sempre f sempre

40

f sempre

50 7 6

Uniunea Compozitorilor

60

mf f

mf f < ff > f > mf mp

5 3

mf sempre

80

1

90

mf f

mf f

mf < f

100 40 110 40 120 4

mp > p

71

mf f

1-4 2 3 4

mf mp mp

1 (10) 3

20 1-4 2 3 4

ff f ff f mf > mp

30 2 2

f sempre

40 2

f

50 4 1 4

ff sempre Perc.

60 Perc. ff sempre

f

Perc.

-5-

70

mf  $\leq$  f mf  $\leq$

mf  $\leq$  f  $\leq$  mf  $\leq$  mf

80

mf  $\leq$  f  $\leq$  mf  $\leq$  p mf sempre

90

f sempre

5

100

1 dolce mp

110

mf  $\leq$  f  $\leq$  f  $\leq$  mf  $\leq$  mp

2

120

1 2

ff sempre

3

ff

# TROMBA 2

in Do

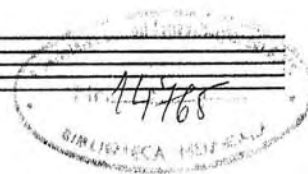

## DE TE-OI UITA IERUSALIME

LIANA ALEXANDRA

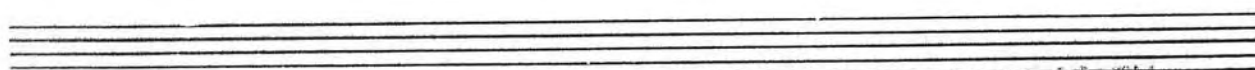
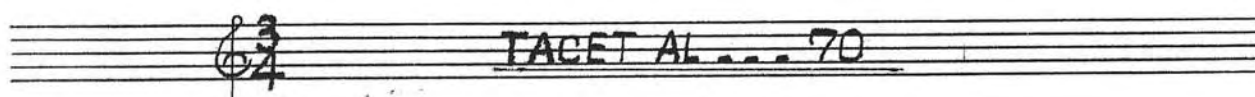

TROMBONE 1

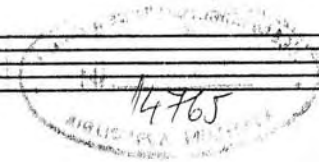

DE TE-OI UITA IERUSALIME

LIANA ALEXANDRA

Dynamic markings: mf, f, mp, accell. ...

Other markings: Trp.1, Vibr., (Timp.), b, #, %.

2.-

Trb. 1

Trb. 1

3.-

4

*p* < *mp* > *p* *p* < *mp* > *p* *p* < *mp* > *p*

120

4

Trb. 1

Trb. 1

*mf* *f*

Trb. 1

*mf* *mp*

Trb. 1

10 3

*f sempre*

Trb. 1

20

Trb. 1

*f* *ff* *f* *ff*

Trb. 1

*mf* *mp*

Trb. 1

30 2 2

Trb. 1

*f sempre*

Trb. 1

40 2

4.-

*f*

4 50 6

*ff sempre*

Perc.

*f* *ff*

60

Perc.

*ff sempre*

*f*

Perc.

*ff sempre*

70

*f* *ff*

80 8 88 2 90

*f* *ff*

100 3

*f* *ff* *mp*

*f* *ff* *mp*

Trb1

2 (110) *f sempre* 5.-

*mf* 2 *f sempre*

(120) 2 *f sempre*

1

(130) *f*

*mf* *f sempre*

(140) *f sempre*

*f sempre*

(150) *mf* *f* *f*

5 *f*

free-scores.com

Key markings and symbols include:

- Dynamic markings:** *mf* (mezzo-forte), *f* (forte), *mp* (mezzo-piano), *p* (piano), *ff sempre* (fortissimo sempre).
- Rehearsal marks:** Circled numbers 90, 100, and 110.
- Tempo marking:** 120.
- Other markings:** *3* (triple), *ff sempre*, and various slurs and accents.

14765

LIANA ALEXANDRA

[illegible]

2.-

60

mf f mf

mf f mf mp

70

p mp p p mp mf p mp p

80

90

mf f

100

mp p mp sempre mf mp

mp sempre mf mp mp mp

mp sempre p mp p mp sempre p mp p

110 3.-

*p* < *mp* > *p* *p* < *mp* > *p* *p* < *mp* > *p*

4 120 4

*p* < *mp* > *p* *p* < *mp* > *p*

II

*mf* *f* *mf*

*mp*

10 3

*f sempre*

*f*

20

*ff* *f* *ff* *f* *mf*

*mp*

30 2 2

*f sempre*

2

40 2

Trb 2

2 110 *f sempre* 5-

2 *f sempre*

120 2 *f sempre*

1

1 130

140

150 1

5

*f* *f* *f*

6-

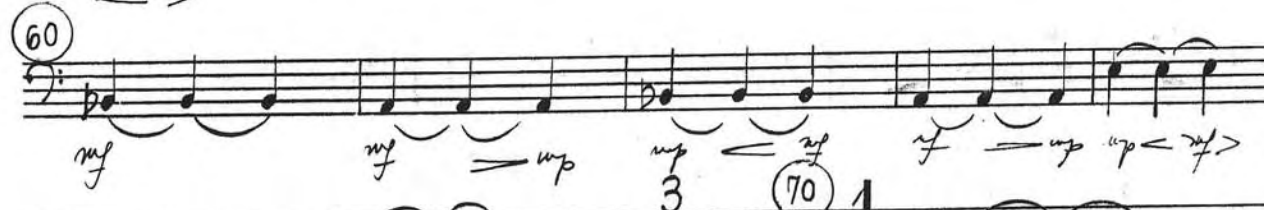
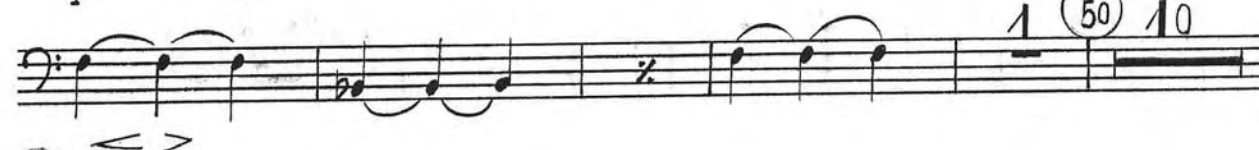
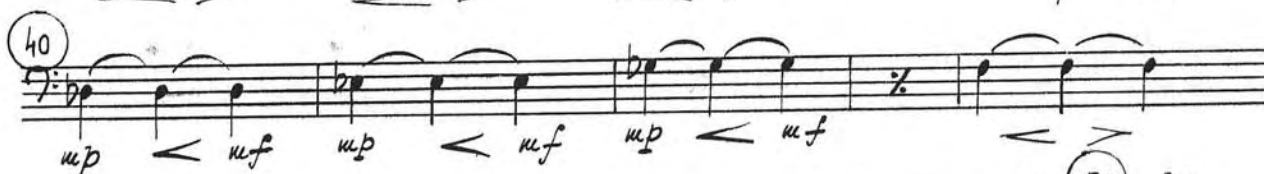
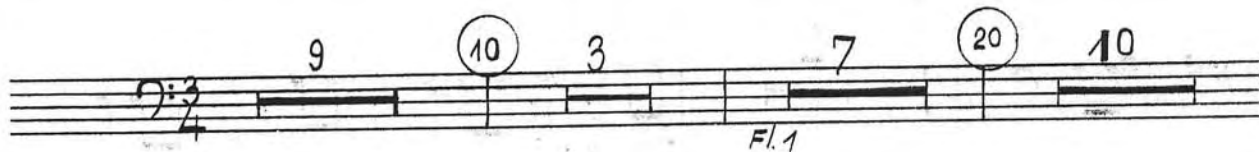
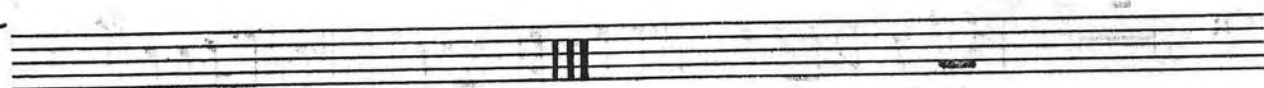

## Trb 2

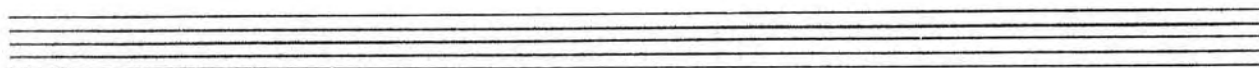
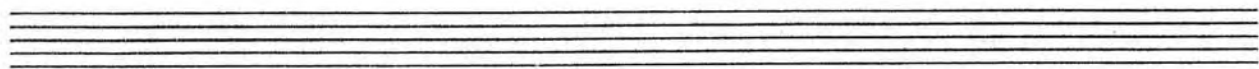

14785

LIANA ALEXANDRA

9

10

5

4

Тгр. 1

Vibr.

20

10

30

4

Trp. 1

Time

*mf*

40

 $ne f$ 

uf

и р sempre

$$m_f$$

кпр

кпр

не-*f*

-mp

50

acell.

acell.

не

A

не

A

 $ne f$ 

A

2

2.-

60

mf

f

mf

mf

f

f

mf

mp

70

p

mp

p

p

mp

mf

p

mp

p

1

80

2

90

mf

mf

f

mf

f

mf

100

mp

p

mp sempre

mf

mp

mp

mf

mp

mp sempre

mf

mp

p

mp

p

mp sempre

p

mp

p

110 3.-

*p* *mp* *p* *p* *mp* *p* *p* *mp* *p*

120 4

*mf* *f* *mf*

*mp*

10 3

*f sempre* *f* *mf*

20

*ff* *f* *mf* *mp*

*f sempre* *f* *f sempre*

2 30 2

*f sempre* *f* *f sempre*

2

*f sempre* *f* *f sempre*

40 2

6.-

III.

9 10 10 20 10 30 1

*mp* *mf* *mf* *mp* *mf* *mp* *mf*

40 *mp* *mf* *mp* *mf* *mp* *mf*

1 50 10 60 *mf* *mf* *mp*

3 70 1 *mp* *mf* *mf* *mp*

80 *mf* *f*

*f* *mf* *mf* *f*

Staff 1: *mf*, *mp* (90), *p*, *mf*, *mf*

Staff 2: *mf*, *mf*, *f*

Staff 3: *mf*, *mp*, *mp sempre*, *mp*, *mf*, *mp*

Staff 4: *mf*, *mp*, *mf*, *mp*, *mp*, *mp*

Staff 5: *mp*, *mp*, *mp*, *mp*, *mp*, *mp*

Staff 6: *mp*, *mp*, *mp*, *mp*, *mp*, *mp*

Staff 7: *mp*, *mp*, *mp*, *mp*, *mp*, *mp*

Staff 8: *ff sempre*, *mp*, *mp*, *mp*, *mp*, *mp*

Staff 9: *mp*, *mp*, *mp*, *mp*, *mp*, *mp*

Staff 10: *3*